

L/51/93

famil nadu  
 slomale  
 B/2342/93  
 Proposed layout for  
 West Madurai Nagar in  
 City of Madurai  
 20/4/94  
 scheme area: 0.27 ha

land use	area	%
residential	1633	44.59
open space	1000	27.31
roads & pathways	1029	28.10
<b>total</b>	<b>3662</b>	<b>100%</b>

as per f.d no. 7/91  
 (four storeyed)  
 total no of tenements - 96  
 plots area - (17.3 + 7.15) = 24.45  
 density 299 families/ha

scale: 1:500

Amended as suggested by HUDCO

*Benjamin Gonzalez*  
 16/3/94  
 Deputy Planner

road

B/24716/166/8/3/93  
 Planning Permit No  
**APPROVED**  
 SUBJECT TO THE CONDITIONS IN THIS OFFICE LETTER.  
 No. B3/10877/94 Date - 4-97  
 FOR MEMBER SECRETARY  
 CHENNAI METROPOLITAN  
 DEVELOPMENT AUTHORITY  
 CHENNAI-600 008.

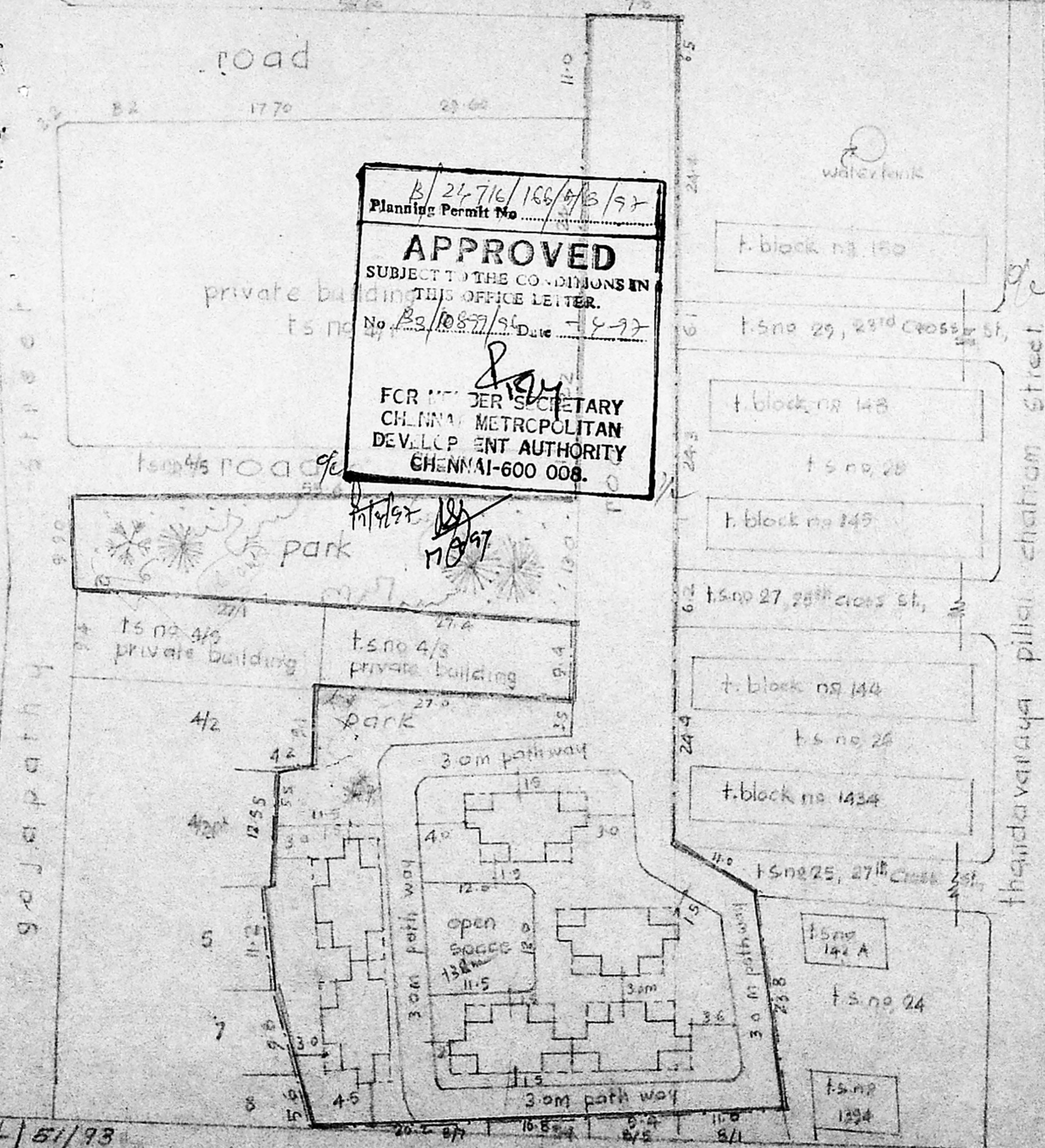

L/51/93



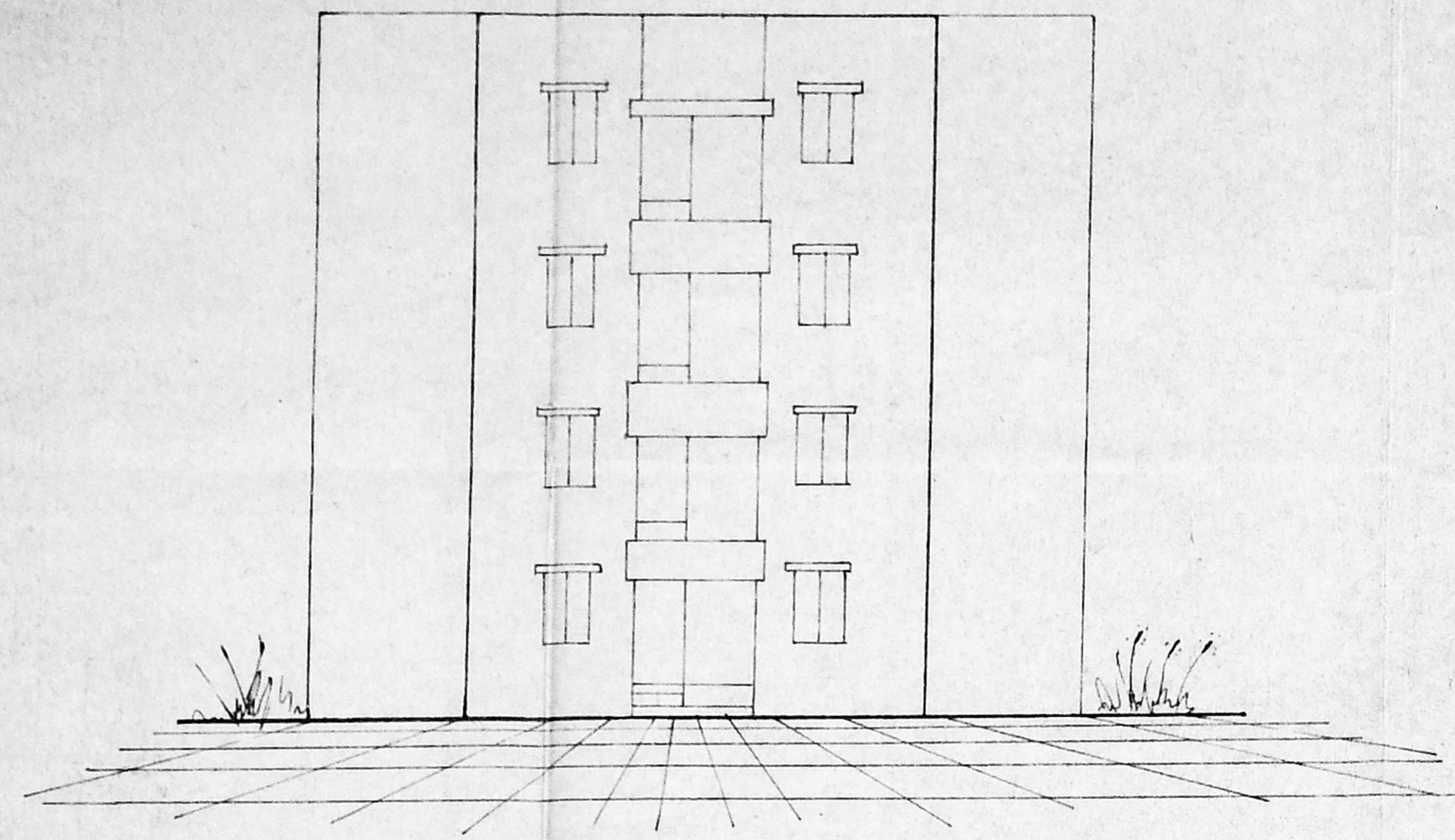

elevation

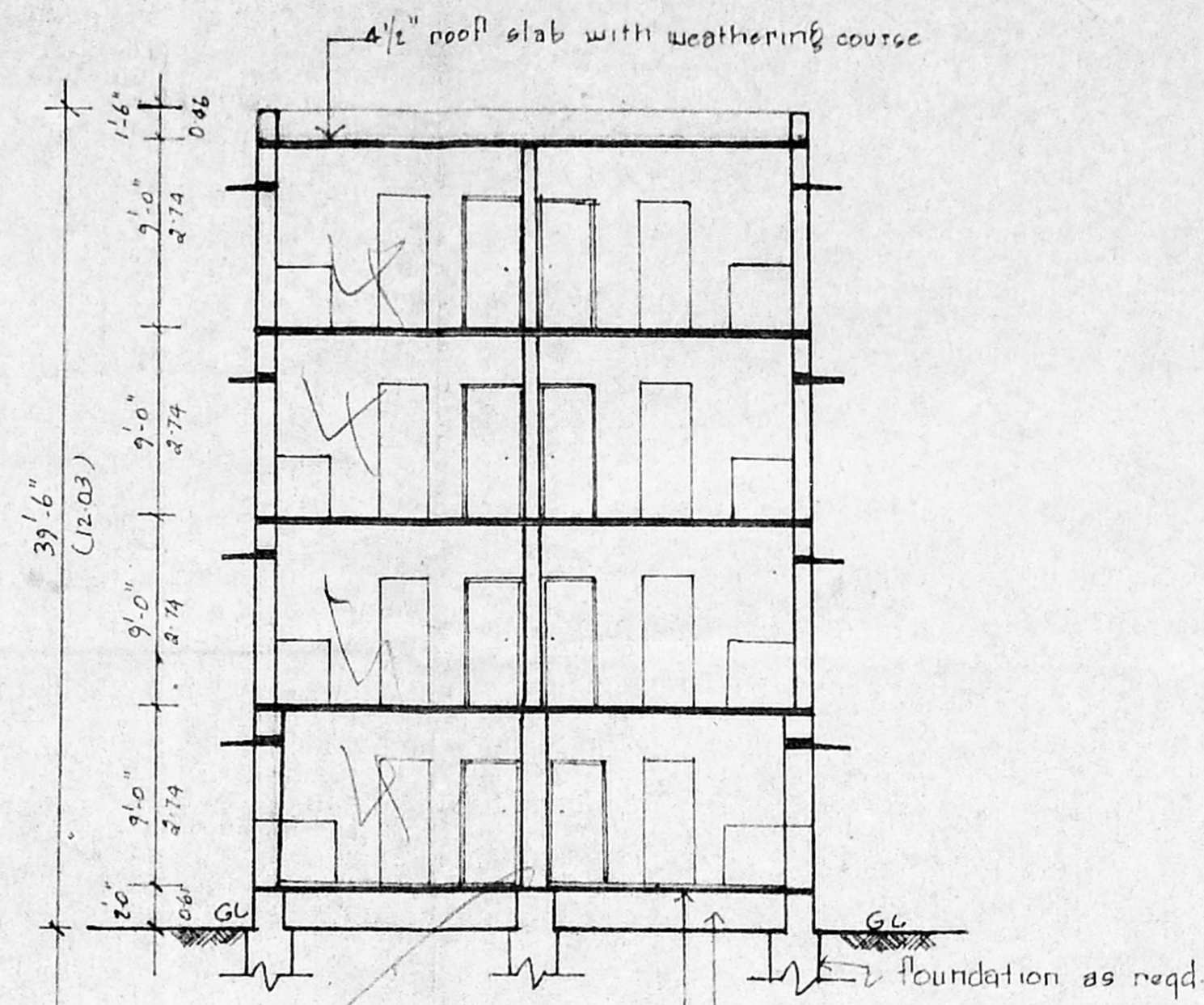

APPROVED  
 SUBJECT TO THE CONDITIONS IN  
 THIS OFFICE LETTER.  
 FOR MEMBER SECRETARY  
 CHENNAI METROPOLITAN  
 DEVELOPMENT AUTHORITY  
 CHENNAI-600 008.

section on ad

tamilnadu slum clearance board. B1/4342/73

type design: 7/91 [4 storeyed]

scale: 1" = 8'-0" [1:100]

reference

type	description	size
D	door	3'-0" x 6'-0" (0.91 x 1.83)
D <sub>1</sub>	"	2'-6" x 6'-0" (0.75 x 1.83)
W	window	3'-0" x 4'-0" (0.91 x 1.22)
J	n.c.c. jally	2'-0" x 2'-0" (0.61 x 0.61)

area details

plinth area per tenement	: 17.30 sqm
future provision per tenement	: 7.15 sqm
total area	: 24.45 sqm

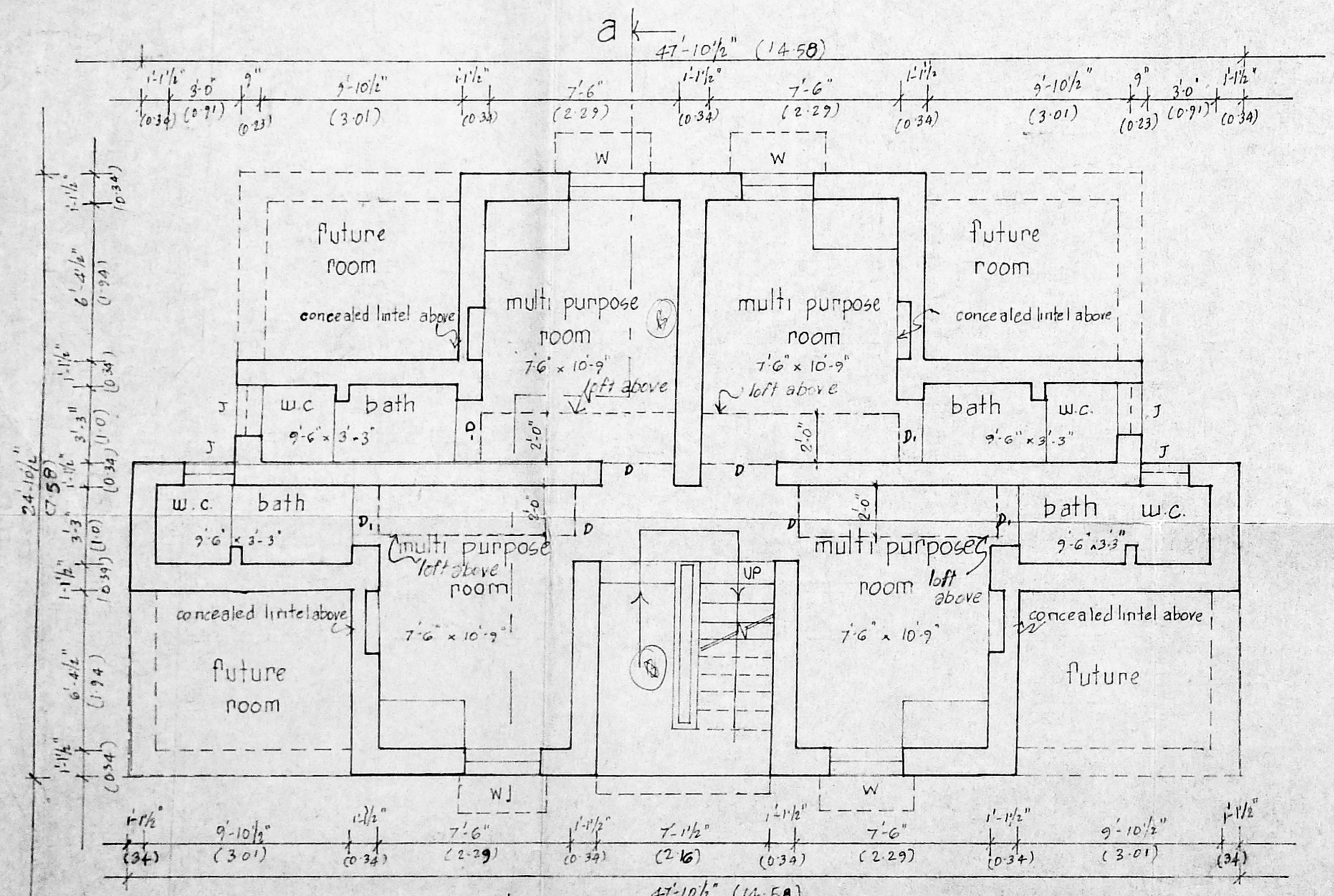

Ground floor plan

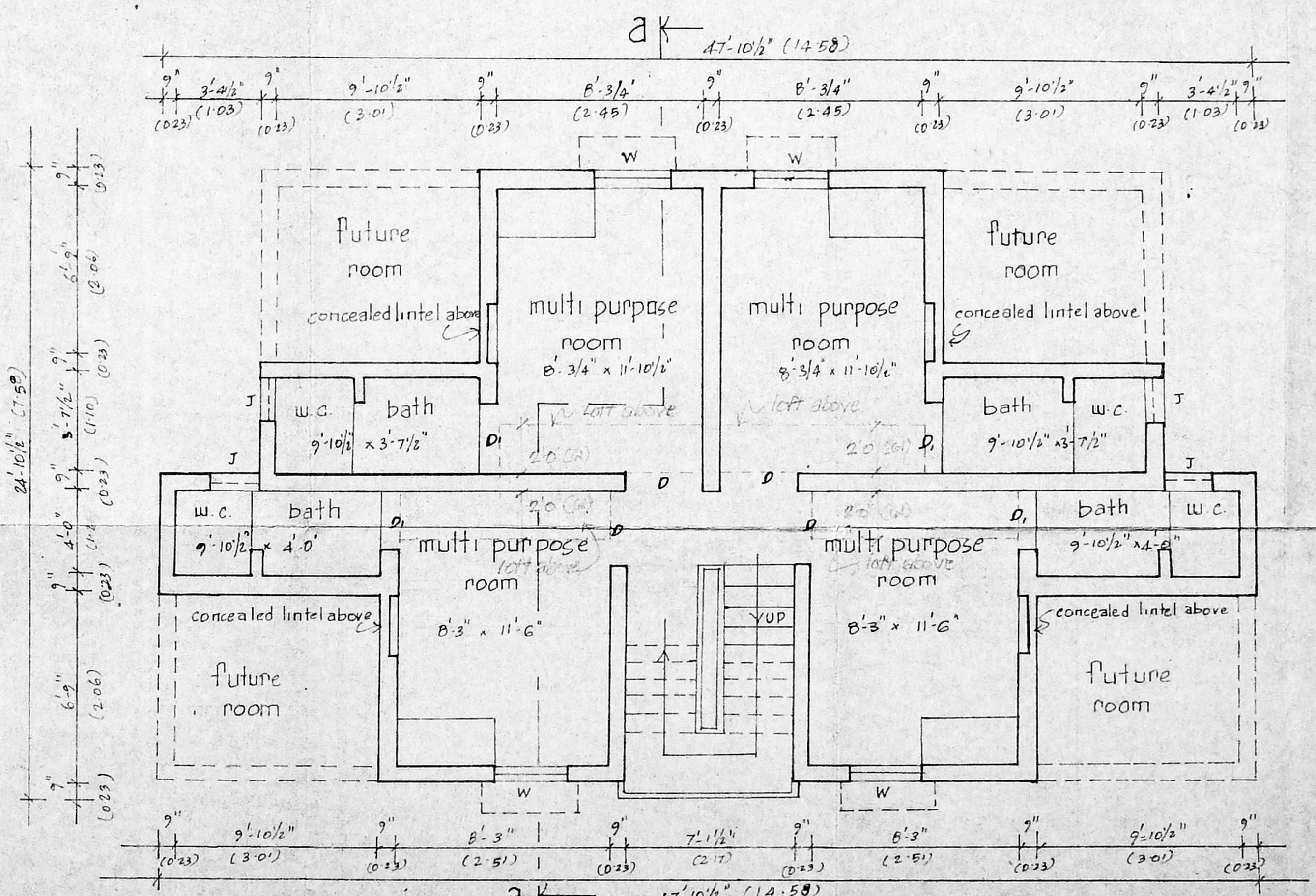

first and typical floor plan [scale: 1:50 (or) 1" = 4'-0"]

/true copy/

asst planner

sd: (16-2-91)

sd: (19-2-91)

sd: (16-2-91)

sd: (19-2-91)

chief engineer

traced by